



BACK RIBS
124



BOTTOM SIRLOIN TRI-TIP
185C



SKIRT STEAKS
121C/121D



SIRLOIN TIP (peeled knuckle)
167A



INSIDE ROUND (top round)
168



OUTSIDE ROUND (bottom round)
170A



OUTSIDE ROUND, flat (bottom flat)
171B

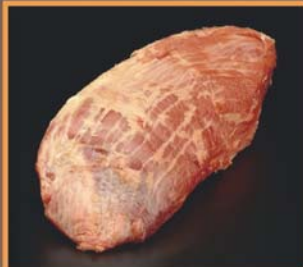

EYE OF THE ROUND
171C